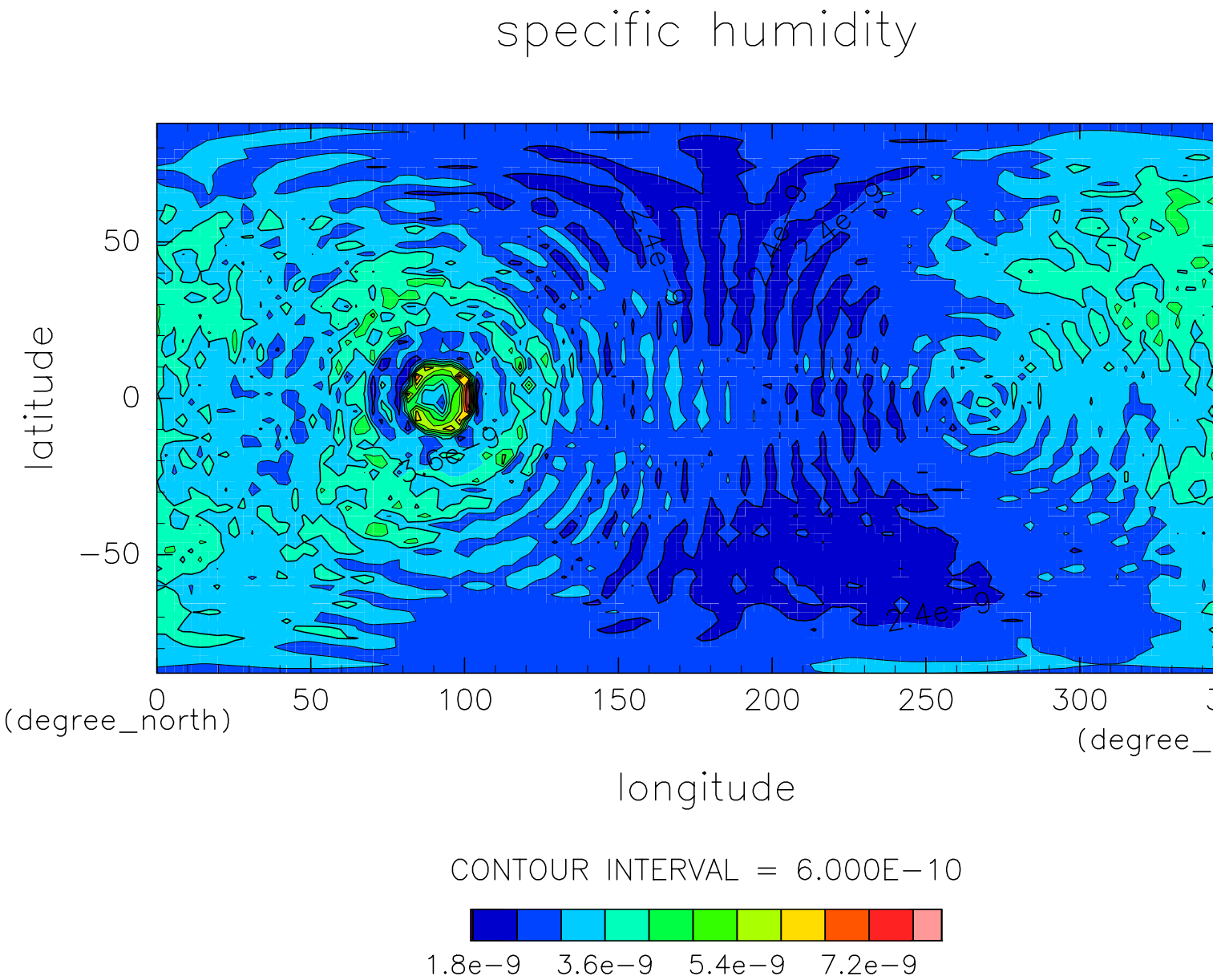
specific humidity
latitude
50
0
−50
0
50
100
150
200
250
300
(degree_north)
(degree_
longitude
2.4e−9
3.6e−9
CONTOUR INTERVAL = 6.000E−10
1.8e−9
3.6e−9
5.4e−9
7.2e−9